

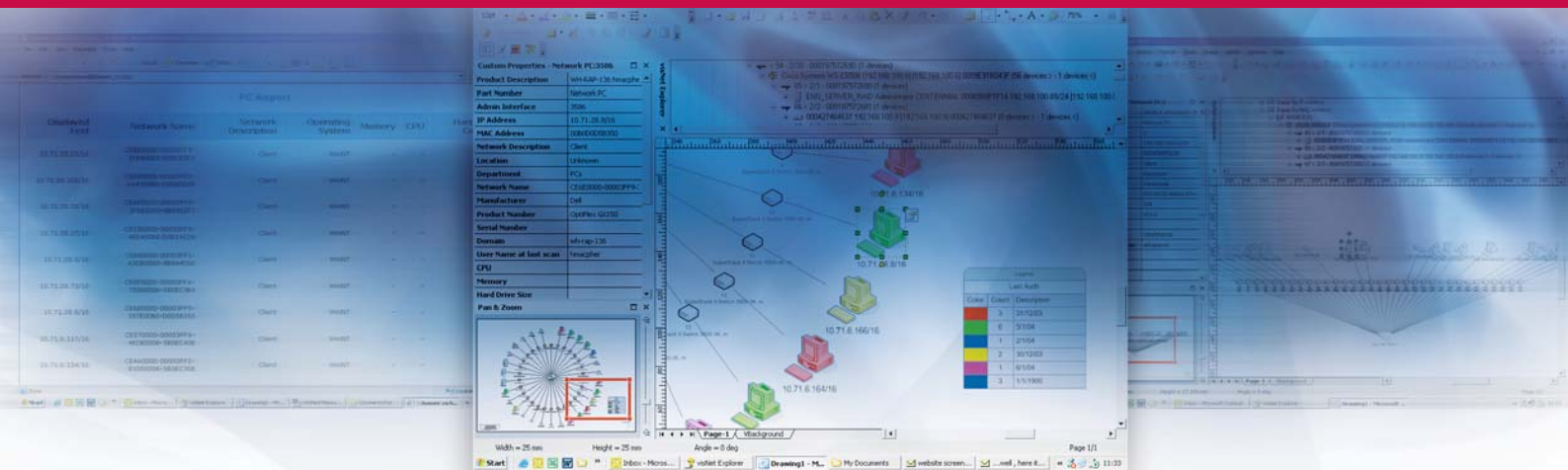

Discovery.Visual

Seeing is believing

Sometimes the easiest way to understand something is to see it with your own eyes. That's why Centennial Software has introduced **Discovery.Visual**, the latest addition to its market-leading Discovery asset management solution.



From a general overview of the entire network, down to understanding PCs at the component level, **Discovery.Visual** helps IT staff, managers and executives fully scope and understand their IT estate by dynamically presenting all discovered assets in a graphical format. This enables users to quickly assess the relationships between PCs and switches; compare the status of machines; determine the extent of software deployments and much more. With the adage that 'a picture paints a thousand words', **Discovery.Visual** helps managers make informed decisions more swiftly and provides an at-a-glance reference to the state of the network.

Discovery.Visual is included in the Discovery 'Enterprise Edition' or can be purchased separately to work with any existing Discovery installation*. **Discovery.Visual** is based on standard Microsoft Visio technology, and as such no special training or skills are required beyond an understanding of the Visio interface.

* Supported versions of Discovery only Require MS Visio 2003 Professional.

Business Benefits

- **Make better IT decisions**
Full network visualization based on an accurate and dynamic view of the current network status enables faster and better IT decisions.
- **Migrations, Upgrades and Capacity Planning**
Plan and monitor IT projects visually – use color-codes to follow the progress of projects and spot potential problems before they impact on delivery
- **IT Service Optimization and Risk Mitigation**
Identify the possible impact of network changes and system downtime; immediately access user, software and configuration data on all PCs and hardware assets

Key Features

- **Instantly create network 'maps' from dynamic Discovery data**
Complete network diagrams can be created with a single click, or by dragging and dropping individual items.
- **Monitor changes over time**
Identify risks, dependencies and changes by dynamically refreshing the diagrams to reflect the current state of the network. Update individual devices on the fly.
- **Instant drill-down**
Drill down from high level views into devices and PCs to access up-to-date information on users, software installations, machine configuration etc.
- **Share information and diagrams**
Create searchable web pages of graphics and data; prepare executive reports and share diagrams with staff across the organization using formats including Excel, html and xml.
- **Define your preferred view of the network**
Take full advantage of **Discovery.Visual**'s flexibility to create color-coded diagrams to your business' unique requirements in order to highlight issues, track progress or reflect current status.

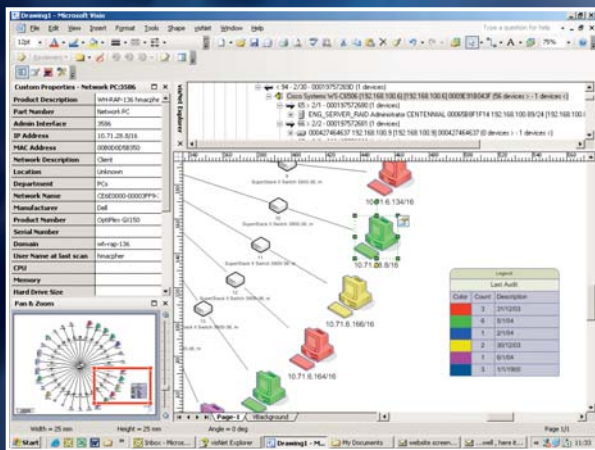
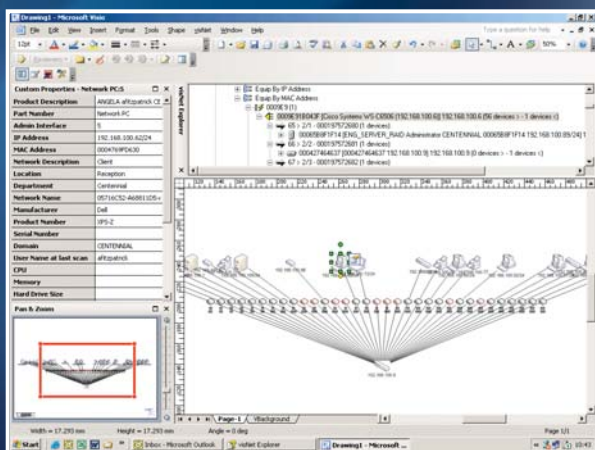

The screenshot shows a web browser displaying a 'PC Report' table. The table has the following columns: Displayed Text, Network Name, Network Description, Operating System, Memory, CPU, and Hard Drive Capacity. The data rows are as follows:

Displayed Text	Network Name	Network Description	Operating System	Memory	CPU	Hard Drive Capacity
10.71.20.23/16	CE8E0000-00003FF9-3F8400B0-00CE3F2	Client	WINNT			
10.71.28.105/16	CE8E0000-00003FF2-AA4300B0-00CEDE88	Client	WINNT			
10.71.28.33/16	CEAF0000-00003FF9-3F860050-88442F7	Client	WINNT			
10.71.28.37/16	CEC90000-00003FF9-4EE400B0-00E142D9	Client	WINNT			
10.71.28.51/16	CE8A0000-00003FF1-A3080030-88944C80	Client	WINNT			
10.71.28.73/16	CE0F0000-00003FFA-75660006-580EC38A	Client	WINNT			
10.71.28.81/16	CE8E0000-00003FF9-3E7600B0-00083530	Client	WINNT			
10.71.6.117/16	CE170000-00003FF9-46C80006-880EC408	Client	WINNT			
10.71.6.134/16	CE4A0000-00003FF2-83050006-880EC338	Client	WINNT			



www.centennial-software.com

© 2006 Centennial Software Limited. Centennial Discovery is a registered trademark and Discovery.Visual is a trademark of Centennial Software Limited. All other brands, trademarks and registered trademarks are the property of their respective owners. Printed 2006.